

Peter Ilyich Tchaikovsky
Swan Lake, Op. 20

Posaune I. tenore

Introduction

Moderato assai (A) *B fog.* *Poco à poco stringenda* (C) *allegro ma non troppo*

ff

ff

Tempo I.

mf

I. Akt. No. 1

Allegro giusto

mf

12

Tchaikovsky — Swan Lake, Op. 20

The Orchestra Musician's
CD-ROM LIBRARY™

TR 1

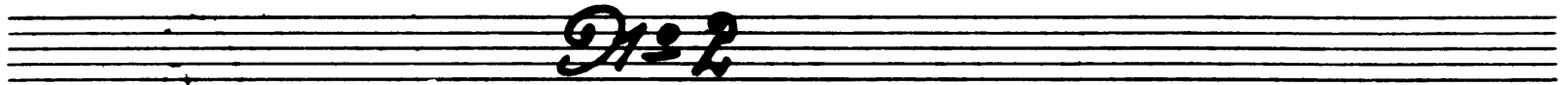
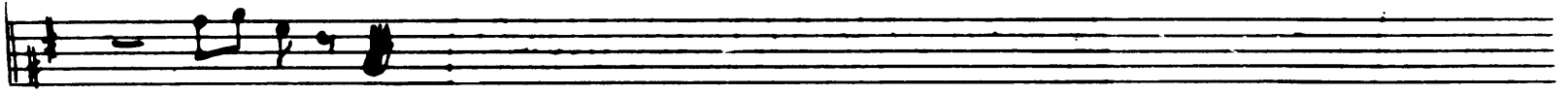

Tempo di Valse

falso

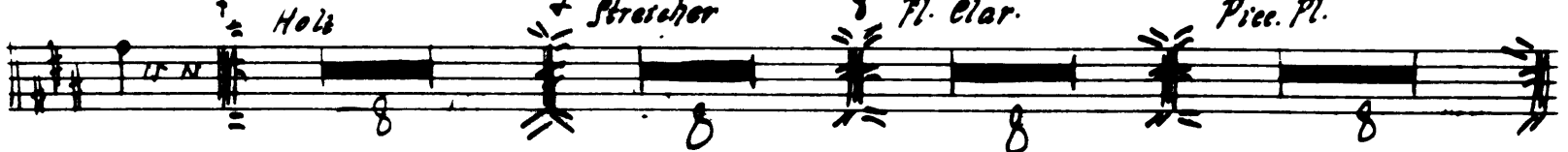
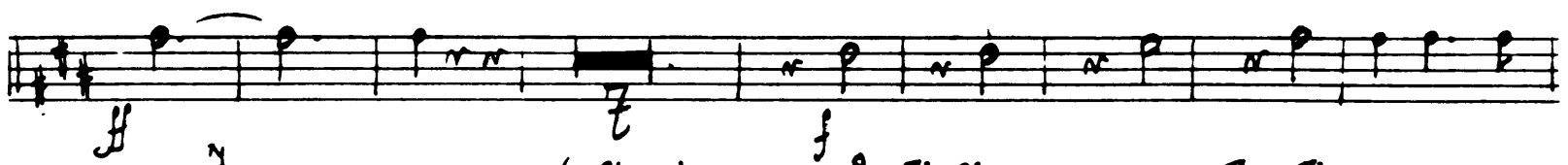

Tchaikovsky — Swan Lake, Op. 20

The Orchestra Musician's
CD-ROM LIBRARY™

4 *1^o 1. Presto*

14 15 16

10 *Viol. su G*

17 18 *Timp.* 19

16 14 *mf* *f*

20

1 2 3 4 5 6 7 8

1 2 3 4 5 6

21 *Allegro moderato* 22

18 11 *f*

12 6 6

23 ^{77. Tag.} 24 18

24 (Pizz.)

1. Viol. Solo

5

25

III

I.

Intrada

26 Allegro

27 28

8 18 22 28

II. Facet

III.

32 Allegro semplice

33 ^{77.} Tag. 18 4 34 Presto

34 22 12

2 cl. 32

Tchaikovsky — Swan Lake, Op. 20

The Orchestra Musician's
CD-ROM LIBRARY™

II. TBI

35 *Moderato*

6

37 *Allegro*

39 *Allegro vivace*

Coda

TC 1

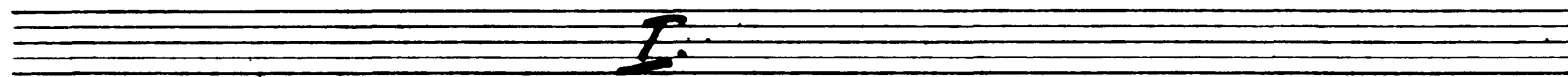
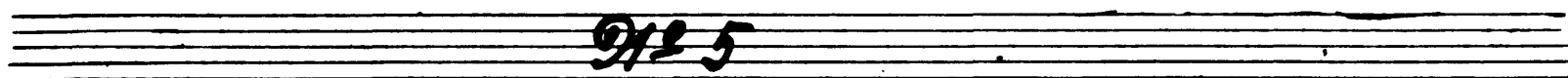

42 *Tempo di Valse, quasi mod^{to}*

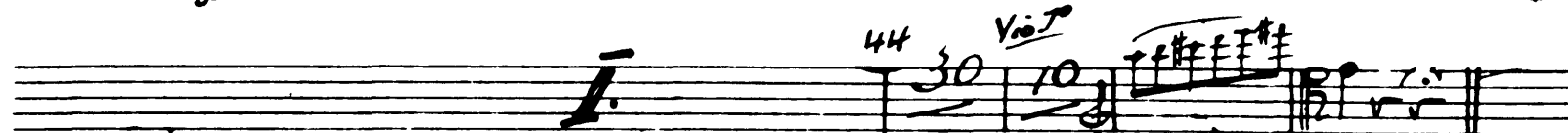

45 *Andante*

46 *Vio 1^o (Solo)*

47 *Allegro (Solo Vio.)*

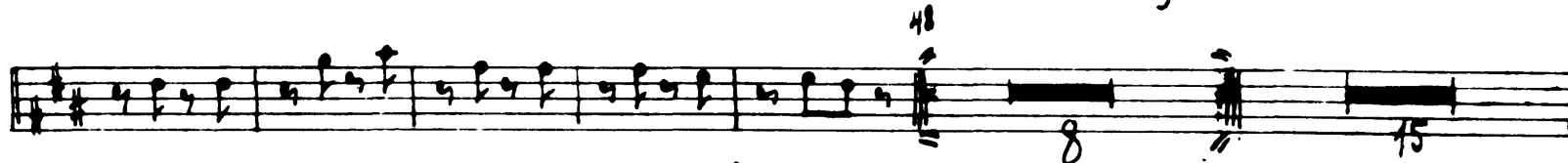
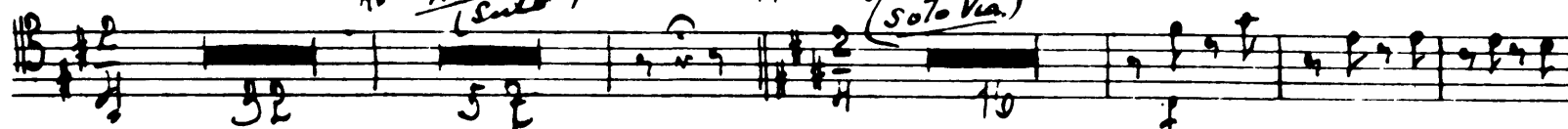

49 *Molto più mosso*

(Solo Vio.)

50 *Tempo di Valse*

ff *W.V.*

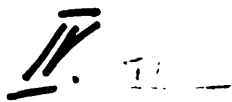

8 52 *Allegro moltoriso*

Coda

mf

54 *ff*

ff

No 6 TB 1

56 *Andantino*

57 *f* *1. f* *ff*

58 *Allegro*

f

No 7 *And*

ff

No 8

60 *Tempo di polacca*

f

61 *f*

62 *f* *ff*

63 *f* *ff*

Tchaikovsky — Swan Lake, Op. 20

The Orchestra Musician's
CD-ROM LIBRARY™

TB 1

10

No. 9 Finale

11

Andante

15 67

II. Akt

No. 10

Moderato

1

12

910 H
T B //

3 *Alllegro moderato*

5 *Moderato*

7 *Alllegro vivo*

Lo stesso tempo

910 12

10 *Alllegro*

14

19 *Moderato assai* 20 *Molto piú mosso*

3H Tri. #

21 *Tempo di Valse* 22

32 p p

2 p mf p

mf 32

23 *Allegro mod^{to}* 24 *al.*

25 10 ff

ff

25 *Andante* Harfe Harfe Cadenz 26 *Andante no troppo* 27 *Piú mosso*

7 25 9

28 *Solo Vio.* 29 *3^{ta} cl.* 30 *Solo Vio.* Cello Solo

14 9 p

31 *Tempo I* 32 *Allegro* Piú mosso

23 24 ff

T'BI

15

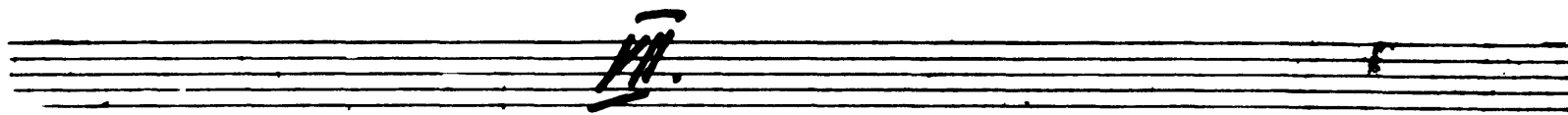
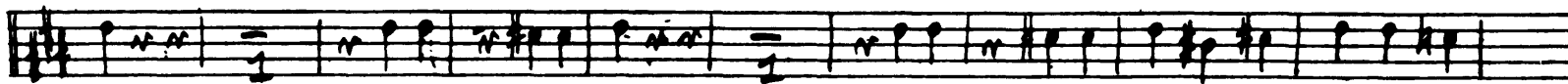
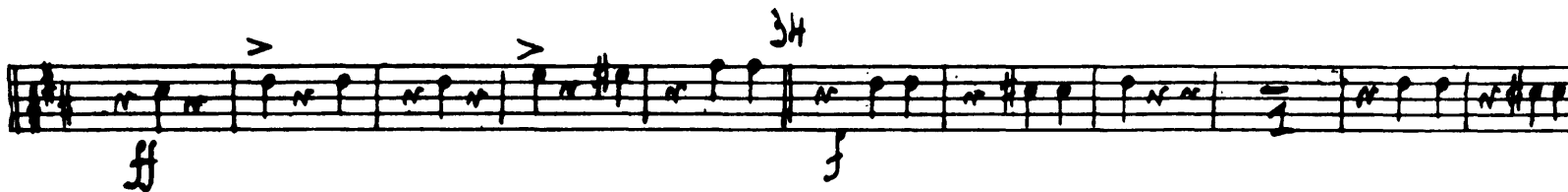
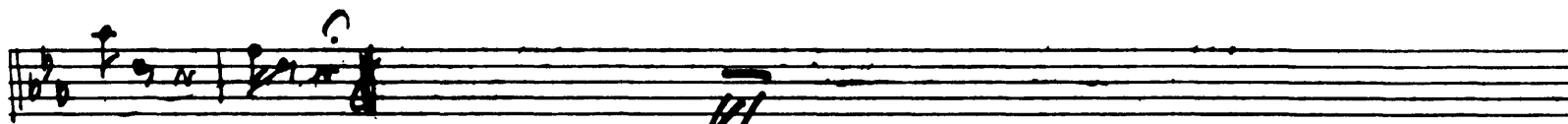
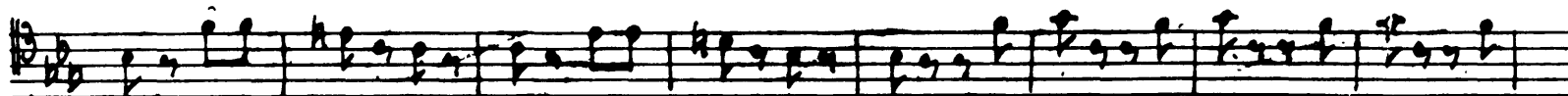

16

TBI

TBI

17

III. Act 15

Allegro giusto

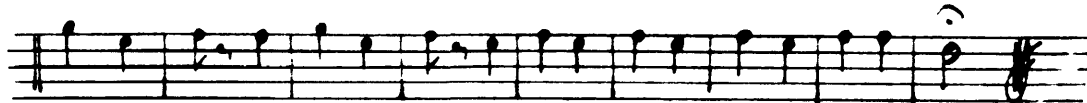
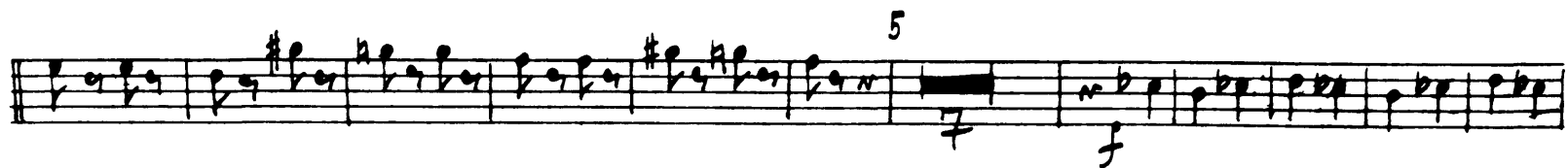

18

No 16

T. E. V.

8 *Moderato assai*

No 17

13 *Alliegro*

1-2 *Clar Solo*

14 *Tempo di Valse*

15 *Allegro Pizzic*

17 *Tromb. Piston* *1-2. Clar Solo*

18 *Tempo di Valse* *Pl. Clar.*

19 *ff*

20 *Corni* *f*

21 *dim.*

22 *f*

23 *p* *Pl. Cl.*

24 *ff*

25 *ff*

26-28

26 *Allegro* *Tromba, Piston* *Allegro giusto*

27 *ff*

28 *ff*

T.B.1

No. 19

28 *Moderato, assai*

Intrada

30 *Allegro*

Var. I

Clar. Solo

32

33 *Andante con moto*

34 *str. 10. 8.*

1. Pist.

35

36 *Moderato*

Var. II

TBI

37 *Allegro*

Far. III $\text{B}\flat\text{B}\flat$ C

ff

Moderato

39 *Allegro semplice*

oboe Clar.

Harfe Oboe

Far. IV $\text{B}\flat\text{B}\flat\text{B}\flat$ C

5 3 3 7 1

40 *Piu mosso*

$\text{B}\flat\text{B}\flat$

ff

41 *Allegro molto*

42

Coda $\text{B}\flat\text{B}\flat\text{B}\flat$ C

3 4 ff

Streicher

7 8 9 10 11

$\frac{1}{5}$

22

TBI

~~Op. 20~~

Moderato assai *45 Allegro molto* *Soli* *Soli*

mf

46 *47* *48* *1*

20 *20* *ff* *ff*

2 *3* *4* *5* *6* *7* *8* *9* *10* *11* *12* *13* *14* *15*

Viol. I
4. : 16

46 *47* *48* *1*

ff *ff*

*Viol
II A*

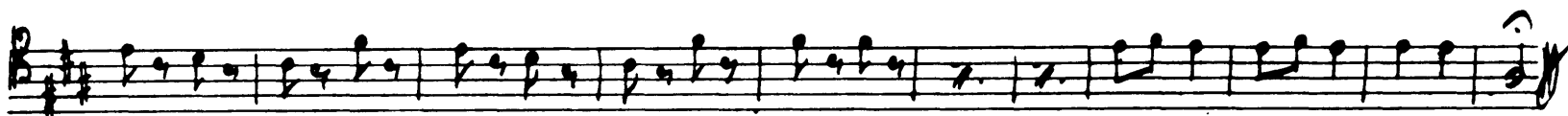

91-21

49 *Alllegro non troppo* 50

51 *ff* 17 8 9

52 *Lo stesso tempo* 10 *f* 24

53 *Più mosso* 12 34 *ff*

8

91-22

Alllegro molto 54 *Andantino*
Piston Solo.

79

55 *Presto*

Molto più mosso
Piston

56

57

mf cresc. *ff*

T.B

24

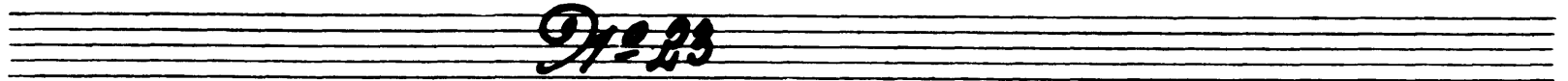
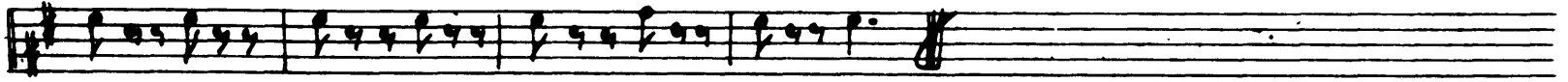

Tempo di mazurka

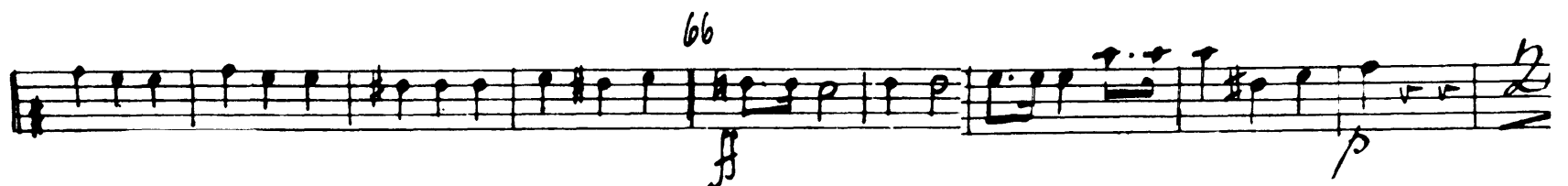
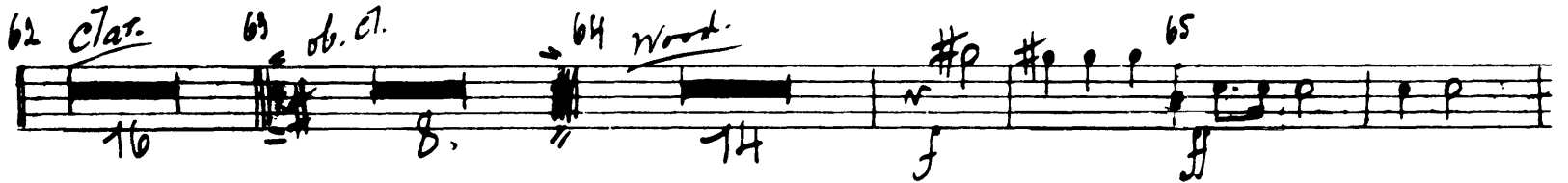
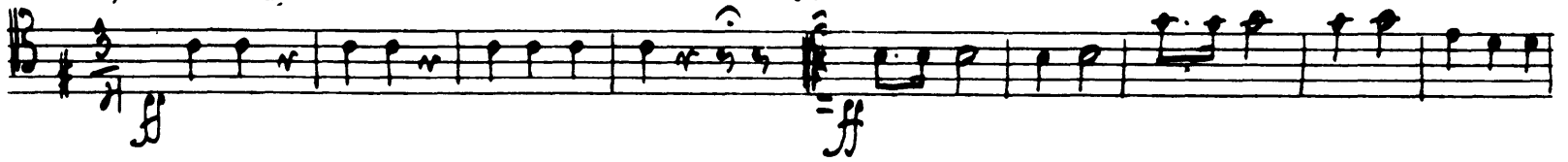

TBI

25

67

68

Pizz mosso

91-24

Allegro

70 Oboe Solo 71 Pro. III.

71. 72 also

78 *Allegro vivo*

Corn

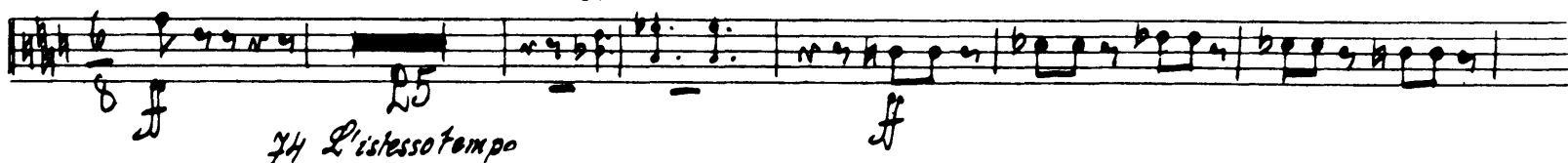

74 *L'istesso tempo*

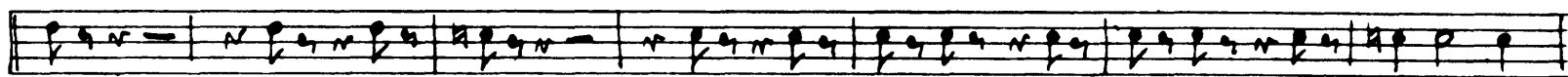

75

TE 1

IV. Act No 25

Moderato Harfe Harfe 1 *atempo* Harfe

No 26

ff *Allegro non troppo*

Harfe Solo Col.

No 27

Moderato *Cresc.*

c7. 10 15.

25 *rit.* $\frac{2}{2}$

meno mosso *ff*

27 *Moderato* 28

Violin Solo

Cadenza *Andante semplice*

Allegro vivo *clar.* *ff*

32 34 *Presto* *ff*

Peter Ilyich Tchaikovsky
Swan Lake, Op. 20

Posaune II

Introduction

Moderato assai A B *faj.* *Toco poco stringendo*

12 8 9 6

Allegro ma non troppo

Tempo I.

mf 3

I. Maestri

Allegro giusto

12

Tolto subito

Tchaikovsky — Swan Lake, Op. 20

The Orchestra Musician's
CD-ROM LIBRARY™

Kim 2

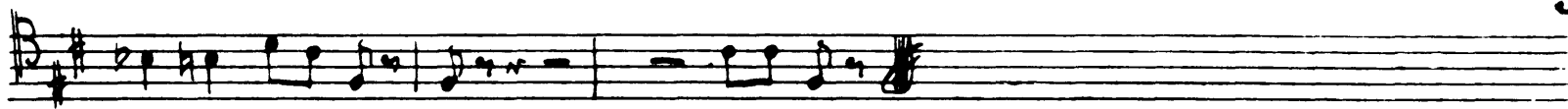

9/2 2

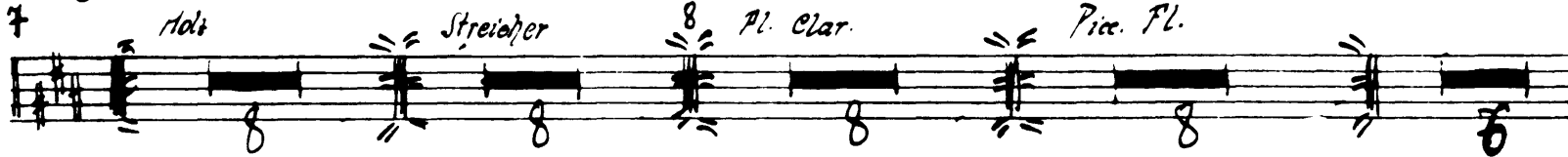
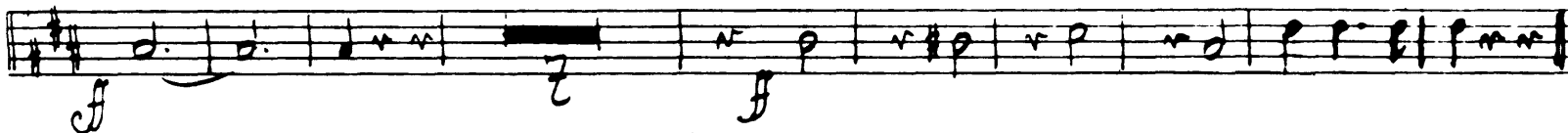
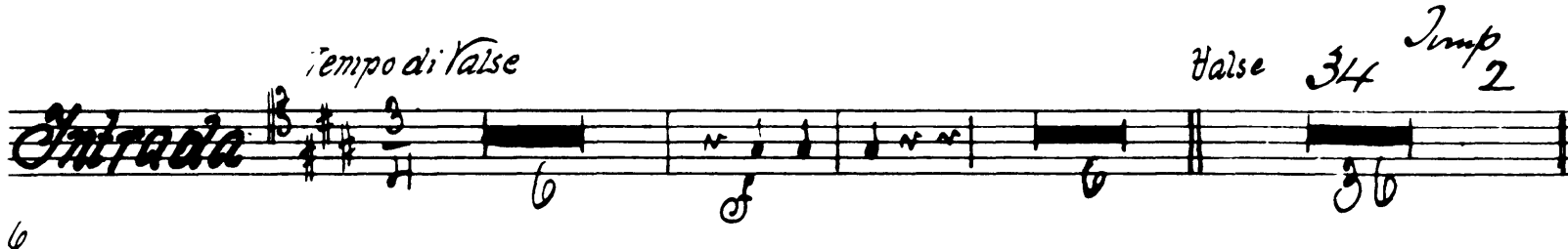

Tchaikovsky — Swan Lake, Op. 20

The Orchestra Musician's
CD-ROM LIBRARY™

TC 11

4 17 18 14 *Temp.* 19

16 18 ff

ff

20

2 3 4 5 6 7 8

This block contains the first system of musical notation, spanning measures 17 to 19. It features a treble clef, a key signature of two sharps (F# and C#), and a 4/4 time signature. The music consists of a single melodic line with various note values, including quarter and eighth notes, and rests. There are several dynamic markings, including *ff* (fortissimo) and *Temp.* (tempo). Measure numbers 17, 18, 14, and 19 are written above the staff. A large handwritten number '4' is in the left margin. There are also some handwritten annotations like '16', '18', and 'ff' below the staff.

12 $\frac{6}{6}$ *Allegro moderato* 21 22

23 24 *Bassi.* *Viol. Solo* 25

18 11 ff

4 2 28

This block contains the second system of musical notation, spanning measures 21 to 25. It features a bass clef, a key signature of two sharps (F# and C#), and a 3/4 time signature. The music consists of a single melodic line with various note values, including quarter and eighth notes, and rests. There are several dynamic markings, including *ff* (fortissimo). Measure numbers 21, 22, 23, 24, and 25 are written above the staff. A large handwritten number '12' is in the left margin. There are also some handwritten annotations like '18', '11', 'ff', '4', '2', and '28' below the staff.

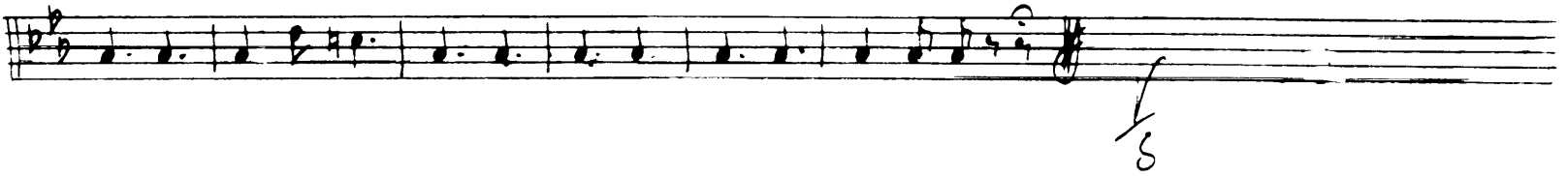
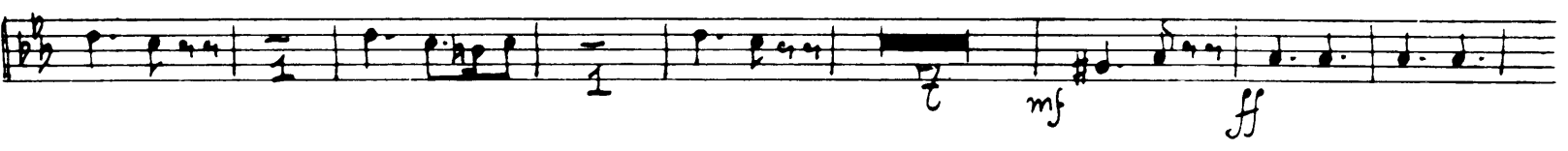
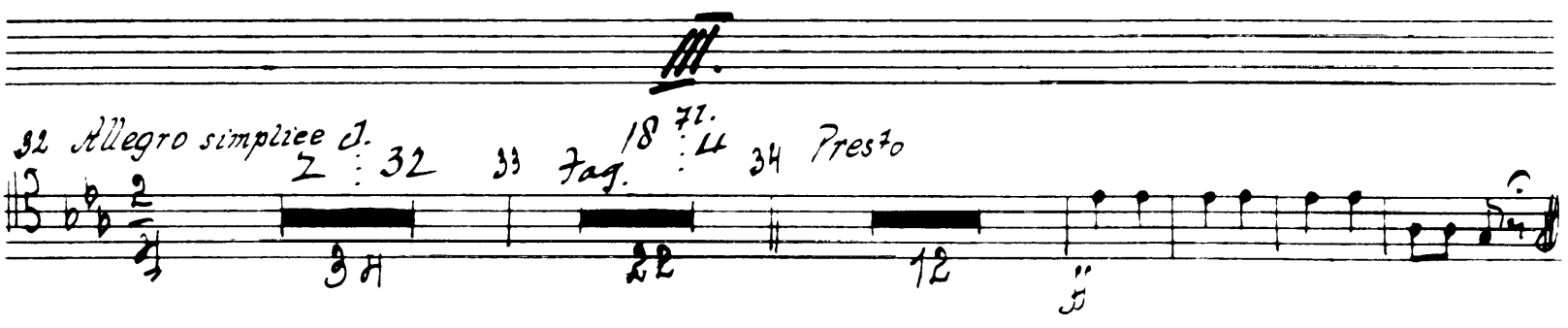
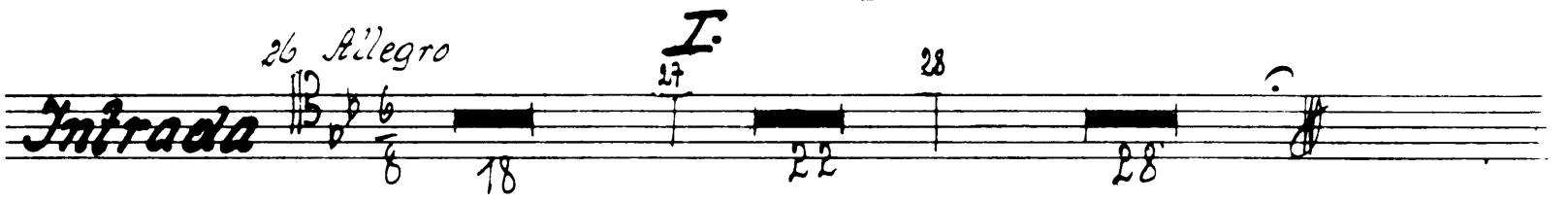
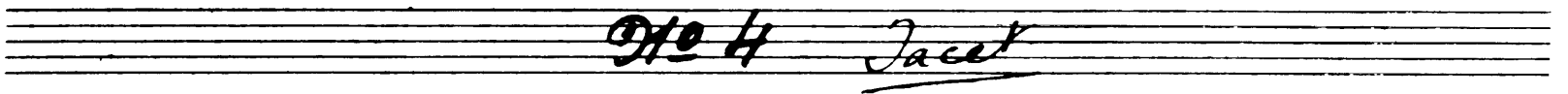

6 37 *Allegro*

I 10 11

ob. 38 37. *mf*

Temp.

39 17 40 *vio. I^o*

39 *Allegro vivace* *Coda* 40

41 *fff*

3

3

9/8 5

I.

42 *Tempo di Valse, quasi mod^{to}* 14

1. 2 43 *ff*

Violin I score for measures 30-48, 49-51, and Coda. The score is written on a single staff with a treble clef and a key signature of one sharp (F#). The tempo and dynamics markings are as follows:

- Coda: *Allegro molto ritace* (measures 52-53), *ff* (measures 52-53).

Rehearsal marks are indicated by Roman numerals I, II, III, and IV. Measure numbers 30, 32, 33, 34, 35, 36, 37, 38, 39, 40, 41, 42, 43, 44, 45, 46, 47, 48, 49, 50, 51, and 52 are marked. The score includes various musical notations such as slurs, accents, and dynamic markings.

TB 11

No 6

No 7 Tacet

161

No 8

TC 11

60 *Tempo di polacca*

$\frac{1}{5}$

TB 11

10

66

No 9 Finale

Andante 1 : 17 07

I. Akt No 10

Moderato 1 : 17 1 1 2 3 4 5 6 7

3 *Allegro moderato*

7 *Allegro vivo*

TR 11

9/12

10 *Allegro*

15

16 *Moderato assai*

Tempo di Valse

18

19 *Moderato assai*

20 *Molto più mosso*

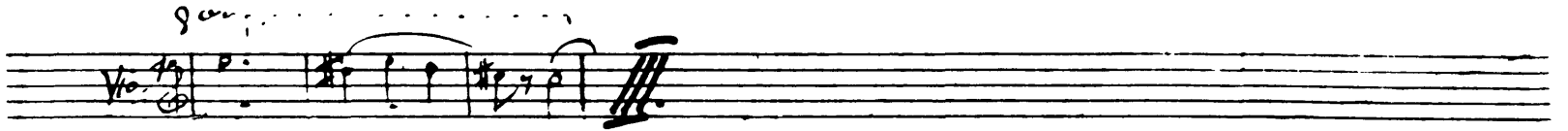
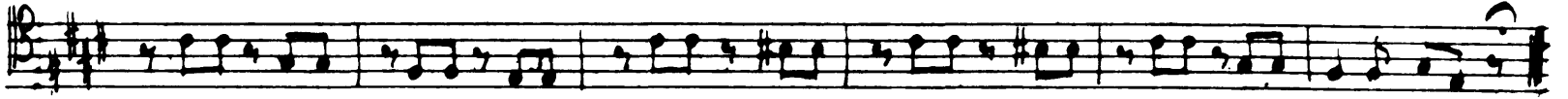

21 *Tempo di ralse* 22

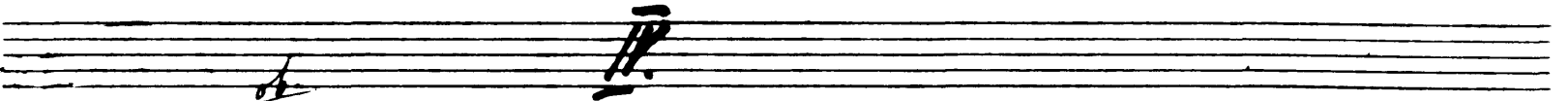
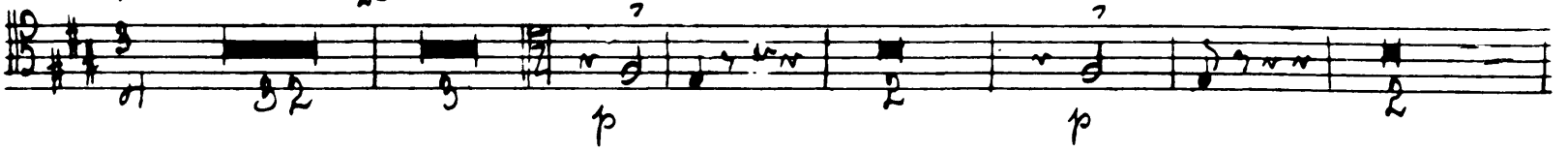

23 *Allegro moderato* 24

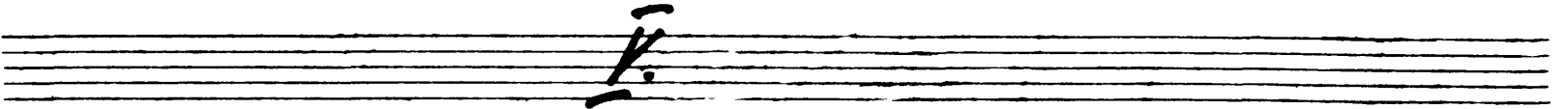

25 *Andante*

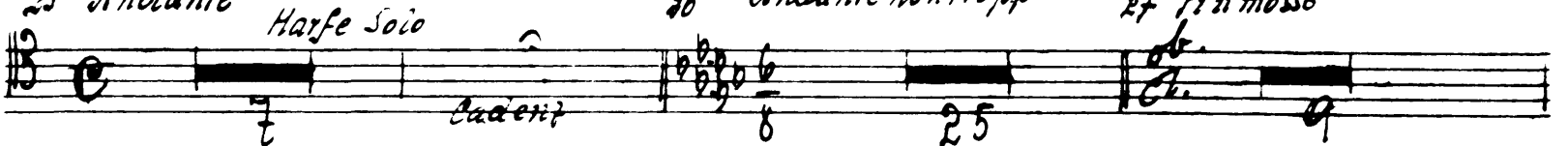

26 *Andante non troppo*

27 *Più mosso*

31 *Tempo*

32 *Allegro*

71. 20 *Più mosso*

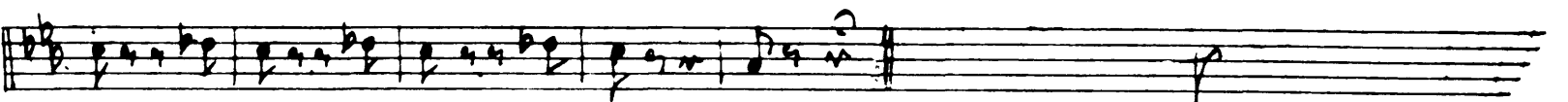
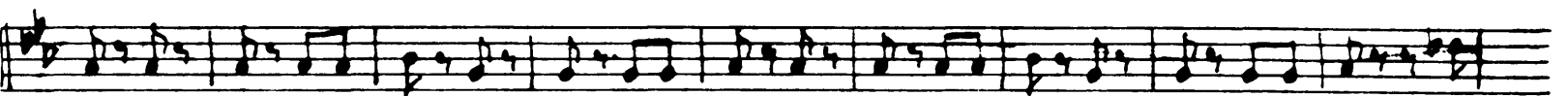

fl.

TB11

14

33 *Tempo di Valse*

34 5

fl.

allegro vivace 35

Coda

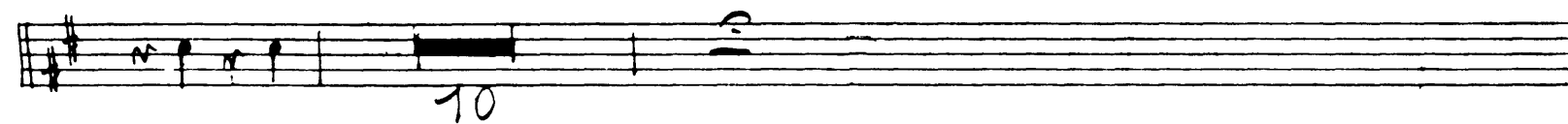
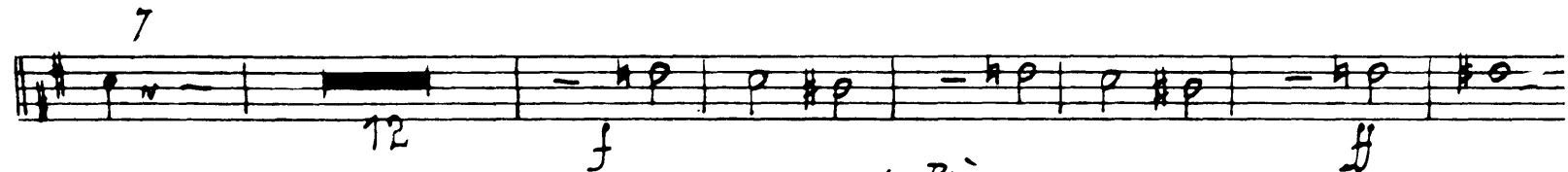
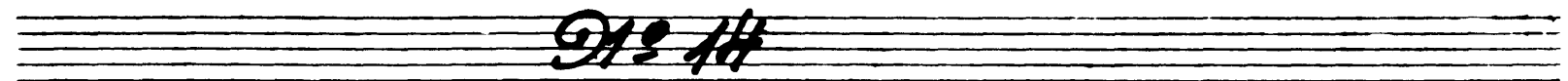
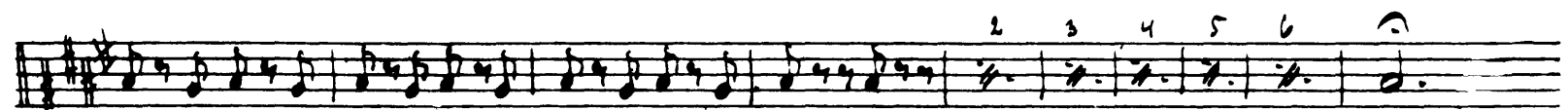
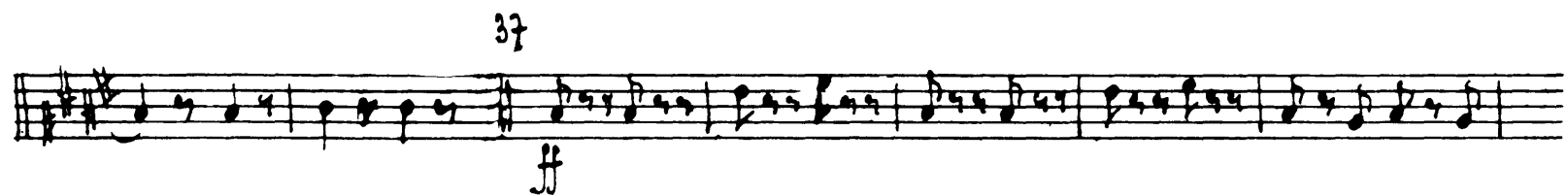
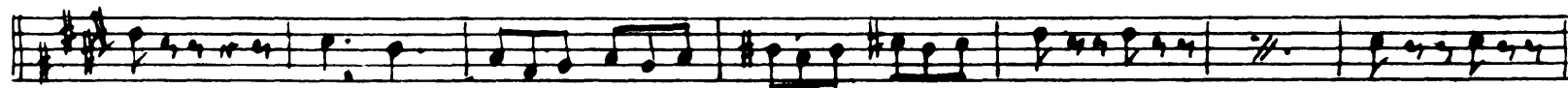

III. Akt No 15 T. 11

16

Allegro giusto

Empty musical staves at the bottom of the page.

No 16 TB11

8 *Moderato*

Allegro riro

No 17

13 *Allegro*

Tromb. Piston

2 Clar. Solo

14 *Tempo di Valse*

15 *Tromb. Piston* *2 Clar. Solo* *10 Tempo di Valse*

17 *Tromb. Piston* *2 Clar. Solo* *8 Tempo di Valse*

19

20 *Corni*

21

22

23 *dim.*

24

25 33

9/18

26 *Allegro* *2* *st* 28 *Allegro* *Tromb. Piston* 27 *Allegro giusto*

9/12/19

Intrada 28 *Moderato assai*

Var. I 30 *Allegro* *Clar Solo*

36 Moderato *Cts.* 29 : 7

-7 B 11

Var. II *B♭* *6/8*

37 Allegro

Var. III *B♭* *3/4*

Var. IV *B♭* *3/4* *Moderato* *harfa solo* *39 Allegro semplice* *Oboe Clar. Solo* *Oboe - Harfa Solo*

40 *Primo*

41 *Allegro molto*

42

Coda *B♭* *2/4*

43

9/2 20

7.

22

No 21

TB 11

49 *Allegro non troppo*

50

51 *Andante* 52 *Lo stesso tempo*

53 *Piu mosso*

No 22

Allegro moderato

54 *Andantino*
Piston

Molto piu mosso
Piston

No 23

.empo di mazurko

58

59

60

61

62 Clar.

63

64 rr. rr.

65

66

67

68

69 *Rit. mosso*

No. 24

Allegro

70 *ob.*

71 *Poco III*

rit.

72 *Falset*

73 *Allegro vivo*

74 *L'istesso Tempo*

75

IV. Act

№ 25

№ 26

№ 27

26

8 *clar.*
16 16 7pp 2 10pp 2 p

10
15 f

No. 28

Allegro agitato 11 27 *Via. 1^o* 12

13 *Molto meno mosso* 14 *Allegro vivace*
Imp. ff

15 ff

16

ff

No. 29 - Finale

17 *Andante* 18

ff dim

19 *Allegro agitato* 20 *2^a Pos. Tuba*
10 20 13 ff

21 22
12 ff 7

Poco rit.

rit.

23 *Moderato maestoso*

Violin Solo

Allegro vivo
Cadenza
Andante semplice
Presto

13 59 36

32 : 4

1 2 3 4 5 6 7 7 7 7

Peter Ilyich Tchaikovsky
Swan Lake, Op. 20

TROMBONE III

Introduction

Moderato assai A B *fag.* *Poco a poco stringendo* *fagotti*

Allegro ma non troppo

Tempo I

mf

I. Akt No 1

Allegro giusto

1. Pos.

12 13 14 15 16 17 3

TROMBONE III

2 1

ff

2

3 22 7. 3

4

5

6

6

6

6

And

Tempo di raise

Introd.

ff

TROMBONE III

Tchaikovsky — Swan Lake, Op. 20

The Orchestra Musician's
CD-ROM LIBRARY™

TROMBONE III

4 19

12 6 6
21 *Allegro moderato* 22

Eleventh musical staff, starting with a measure number of 25 and a dynamic marking of *ff*.

Twelfth musical staff.

No. 4

Tacet.

I.

26 Allegro
Entrada $\frac{6}{8}$
18 22 28

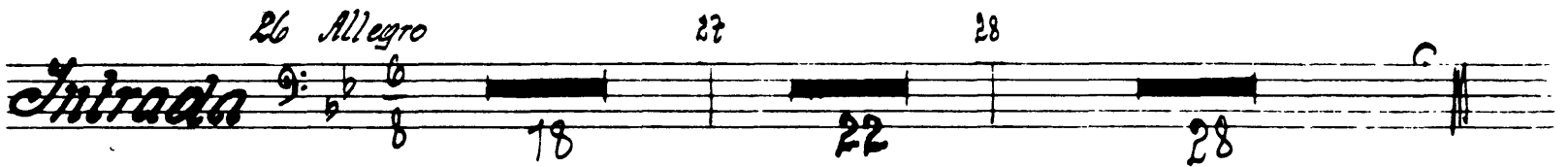

II. Tacet.

III.

32 Allegro semplice $\frac{2}{4}$ *35 Fag. 18:4* *34 Presto*
34 22 12 *ff*

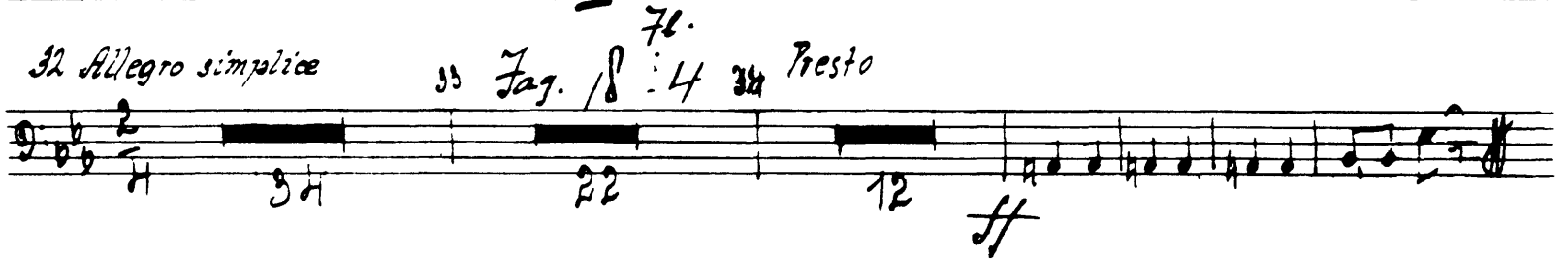

IV.

35 Moderato

I.
TROMBONE III

37 *Allegro*

39 *Allegro vivace*

41

No 5 TROMBONE III

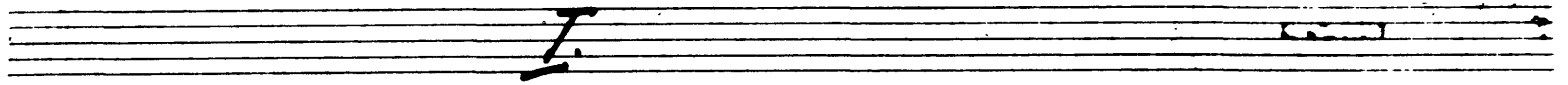

42 *Tempo di Valse quasi moderato*

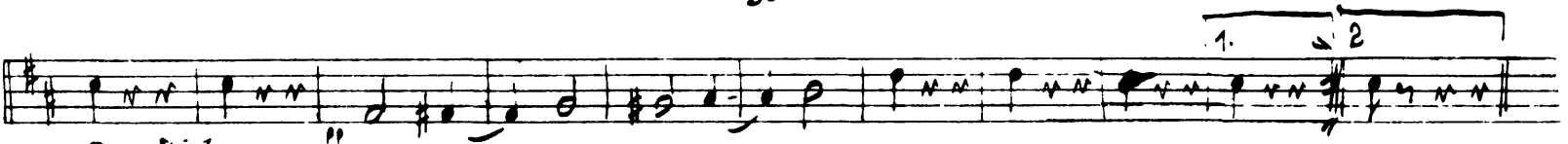
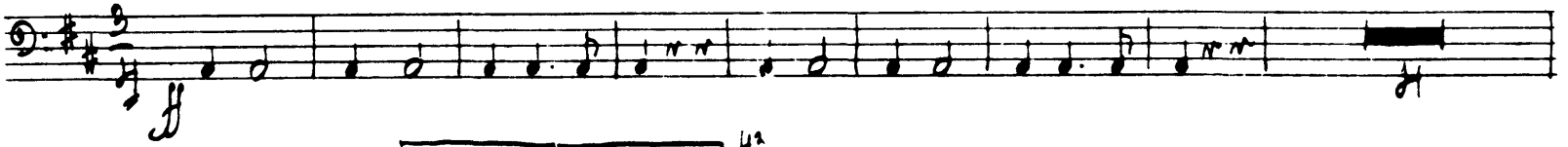

30. *Vio 1. II.*

45 *Andante*

46 *Vio 1. (Solo G.)*

47 *Allegro Solo Vio.*

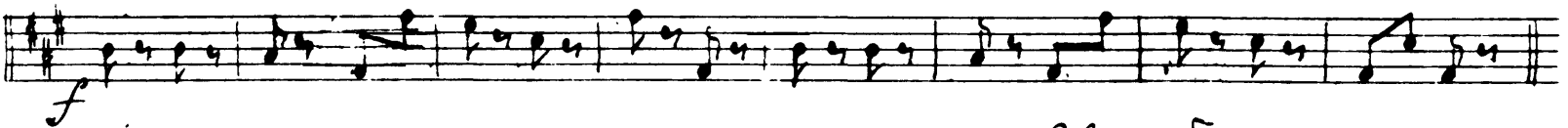
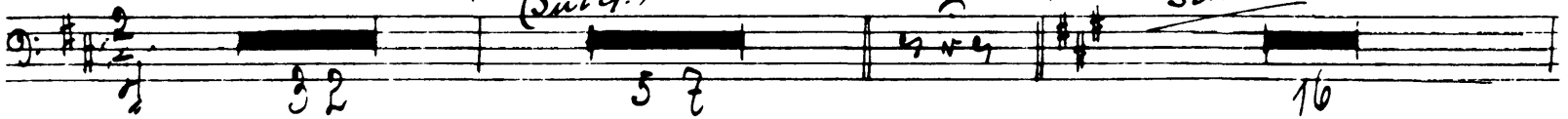

48

49 *Alto più mosso*

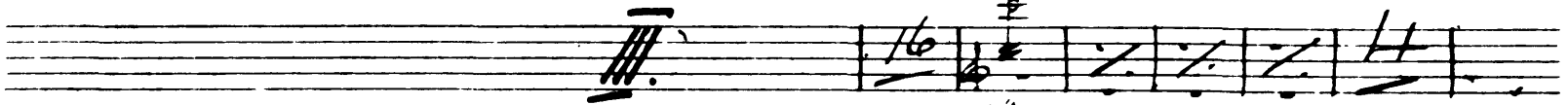
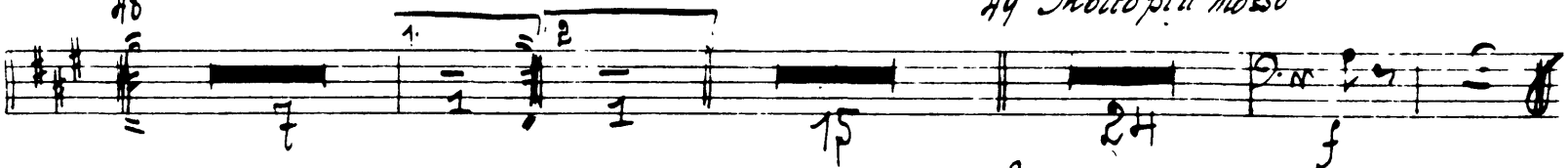

50 *Tempo di Valse*

51 *w-w.*

Vio Solo.

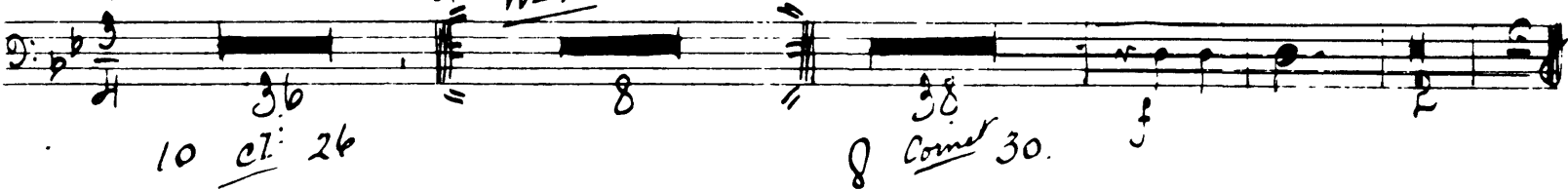

10 *cl. 26*

8 *Cornet 30.*

II. TROMBONE III

8 *52 Allegro molto vivace*

Coda *f*

53 *mf*

2 3 4 5 6 7 8 9 10 11 12

54 *f*

8 *mf*

1 2 3 4 5 6 7 8 9 10 11 12

55 *f*

Me 6

56 *Andantino quasi moderato*

57 *ff*

string da

TROMBONE III

58 *Allegro*

60 *Tempo di polacca*

Tchaikovsky — Swan Lake, Op. 20
TROMBONE III

The Orchestra Musician's
CD-ROM LIBRARY™

10

No 9 Finale

TROMBONE III

11

Andante 1 *ob.* 17 67

18 *f* 15. *ff*

II Act

No 10

Moderato *ob.* 17 1. 1 2 3 4 5 6 7

18 *f* 12 *Tuba* *ff* *String^{do}* *ff* 10

No 11

3 *Allegro moderato* 4

16 *ff* 5 *Moderato* 6 *Più mosso* 25 *ob.* 23

TROMBONE III

16 *Moderato assai*

33 *Fag. p*

17 *Tempo di Valse*

18

19 *Moderato assai* 20 *Molto più mosso* *Hob.*

14

III. TROMBONE III

21 *Tempo di Valse*

IV.

25 *Alliegro moderato*

V.

25 *Andante*

Harfe Solo

26 *Andante non troppo*

27 *Piu mosso*

28 *Solo Vio.*

29 *ob. cl.*

30 *Solo Vio.*

cello solo

31 *Tempo*

32 *Alliegro*

Piu mosso

VI.

33 *Tempo di Valse*

forte subito

TROMBONE III

ff

38 Moderato / ob. 17.

39 pos

18

f

12

Tuba II

1

3

3

3

3

String do *HO Più mosso*

ff

2

ff

ff

10

III. And

Op. 15

Allegro giusto

2 3 4 5 6 7 8

1

ff

b

2 3 2 3 4 5 6 7

ff

4

ff

p

5

1 2 3 4 5 6 7

ff

ff

TROMBONE III

Op. 16

8 Moderato

TROMBONE III

10

11

12

Allegro

13 *Allegro* Tromb. Piston

2 Clar.

14 *Tempo di Valse*

15 Tromb. Piston

2 Clar. Solo

16 *Tempo di Valse*

17 Tromb. Pist.

2 Clar. Solo

18 *Tempo di Valse*

19

20

TROMBONE III

20 *Cornu* 21

22

23 24

25

No. 16

26 *Allegro*

Tuba

26

Allegro Tromba Piston

27 *Allegro giusto*

27

28

No. 19

28 *Moderato assai*

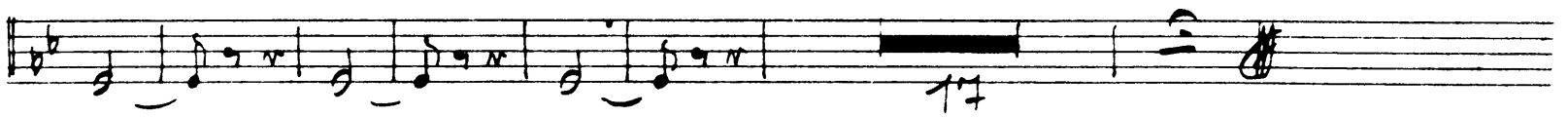
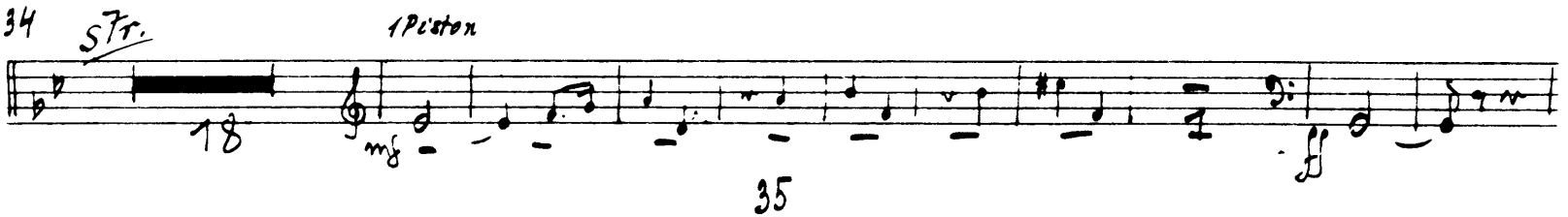

36 *Moderato* 44 c. 32

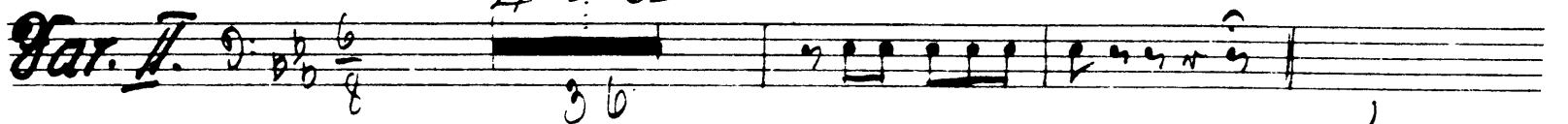

22

TROMBONE III

37 *Allegro*

Var. III.

ff

38

sf

ff

Moderato

39 *Allegro semplice*

Oboe Clar. Solo

marcato oboe

Var. IV.

ff

sf

HO Più mosso

ff

43 *Allegro molto*

Coda

mf

sf

sf

sf

42

ff

Tchaikovsky — Swan Lake, Op. 20

TROMBONE III

sfz.
7 : 4 H3 1 2 3
8 11

Moderato assai *Allegro moderato* Hb Firace 4 clar. 8

Sub a. 2 3 4 5 6 7 8 47
p cresc. ff

7.5

TROMBONE III

48 2

3 4 5 6 7 8 9 10 11 12 13 14 15

No 21

49 *Alliegro non troppo*

50

51 *Lo stesso tempo*

Tuba

52

53 *Piu mosso*

54

55

No 22

54 *Andantino quasi moderato*
Piston Solo

55 *Allegro moderato*

56 *Molto piu mosso*
Piston Solo

57 *Presto*

56

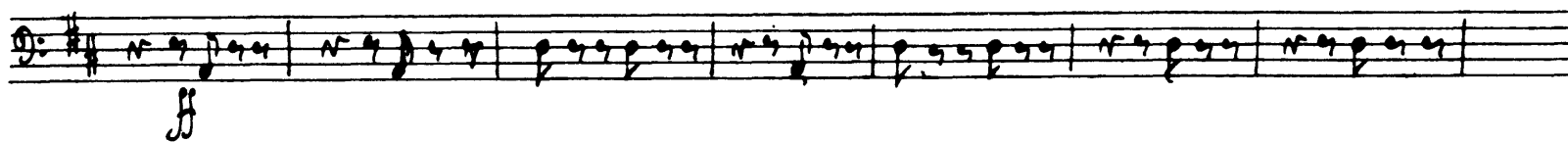

57

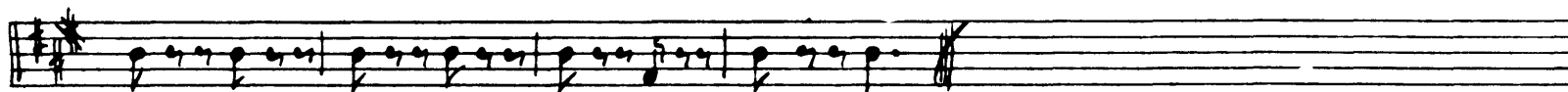

Or. 23

Tempo di mazurka

58

59

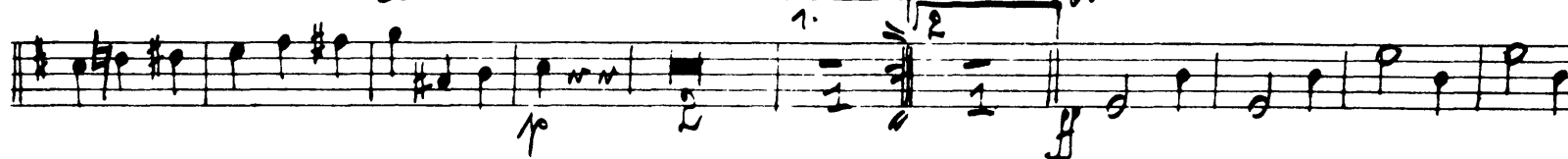

61

62

63

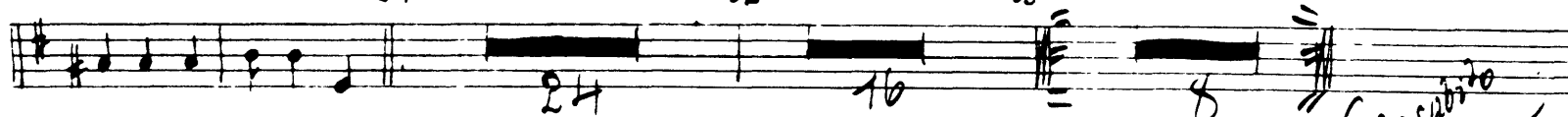

Forzo subito

Tchaikovsky — Swan Lake, Op. 20

The Orchestra Musician's
CD-ROM LIBRARY™

TROMBONE III

26 ⁶⁴

Cornets

Allegro

Allegro

70

71 Tuba

Tchaikovsky — Swan Lake, Op. 20
TROMBONE III

72 *f* *rit*

73 *Allegro vivo* *Corn*

Stesso tempo

85

ff

ff

Moderato *Harfe* *f*

atempo *Harfe* *f*

No 26

TROMBONE III

28² *Allegro non troppo*

3

4

5

Harfe Solo

No 27

5 *Moderato*

6

7

8

9

No 28

Allegro agitato

11

12

13

Molto meno mosso

14 *Allegro vivo*

15

15

16

ff

ff

No. 29 Finale

17 *Andante*

18

ff

ff

mf *dim*

19 *Allegro agitato* 20

21 22

ff *f*

TROMBONE III

23 *Moderato maestoso*

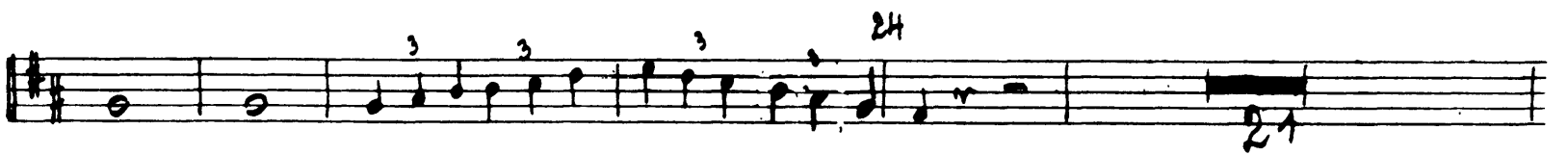

rit.

27 *Moderato*

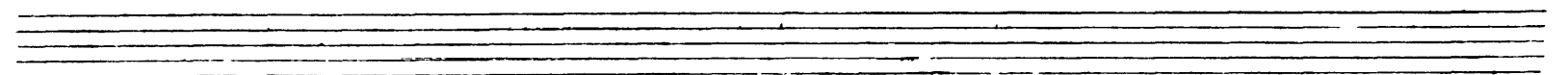

Violin Solo

The musical score for Trombone III includes the following elements:

- Violin Solo:** A section at the top of the page, indicated by the handwritten title.

Peter Ilyich Tchaikovsky
Swan Lake, Op. 20

Tuba

Introduction.

Moderato assai (A) B *Poco a poco stringendo* (C) *Allegro ma non troppo*

ff

Tempo I.

I. Akt No. 1

AllLEGRO giusto *Viol. Solo*

19

1

Tuba

2

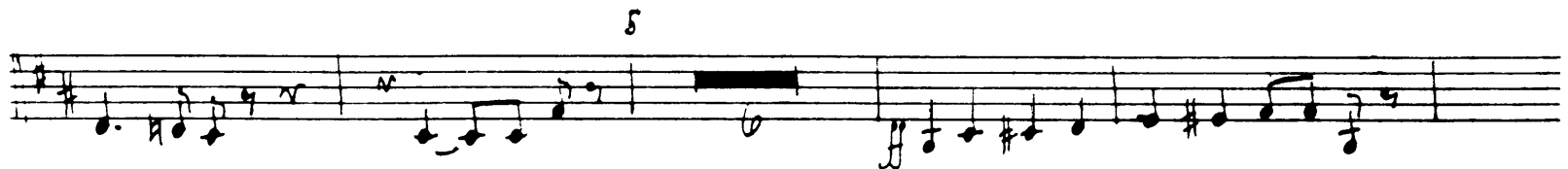
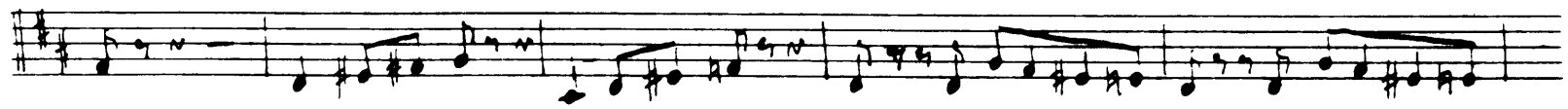
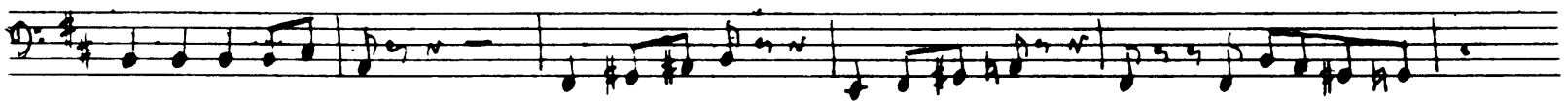

Tempo di Laise

Intrada

rit

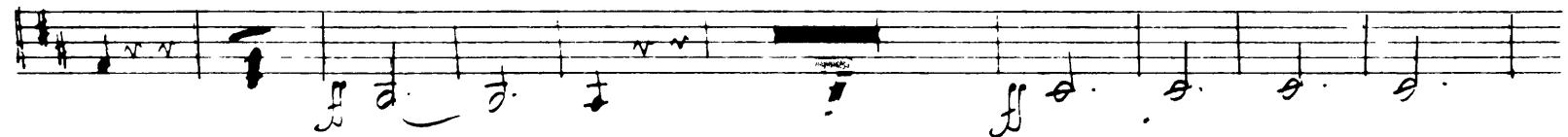

Tchaikovsky — Swan Lake, Op. 20

Tuba.

7.

Empty musical staves for rehearsal or practice.

Tuba

4 *Pauze* 19

20

2 3 4 5 6 7 8

9/8

21 *Allegro moderato* 22

18 11 23 24 28

1. Viol.

25

Tuba

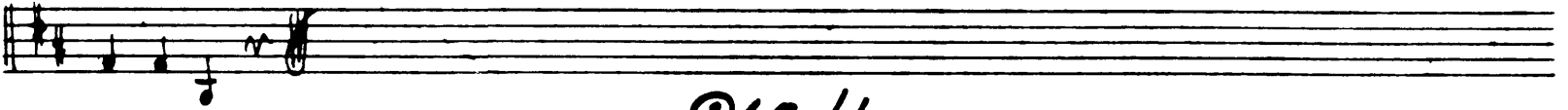

Me H

Introduca I and II Tacet

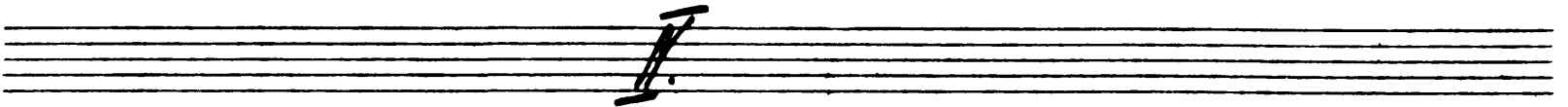
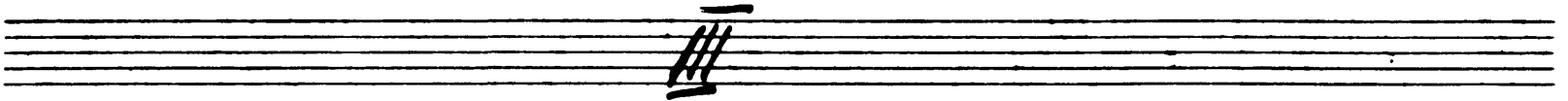

35 Moderato

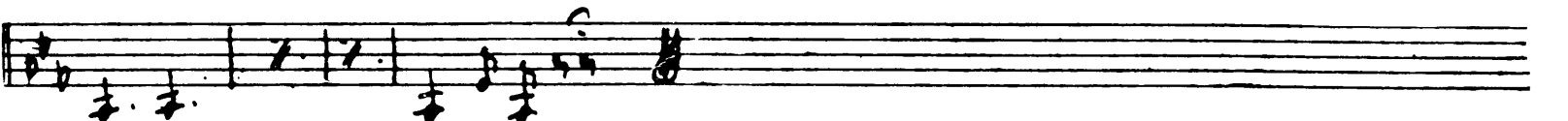
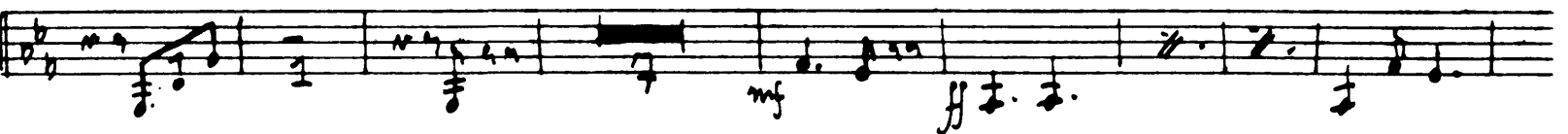
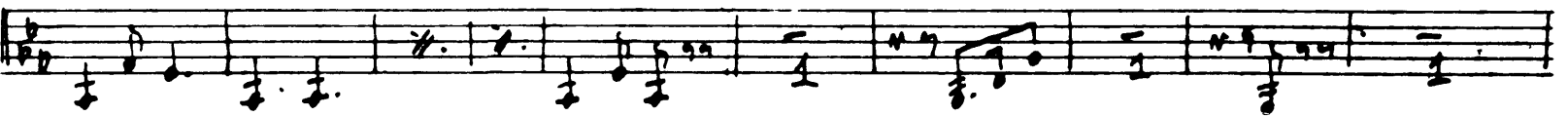

I.

Tuba

6

37 *Allegro*

38 Timp. *f*

II.

39 *Allegro vivace*

40

Coda

41 *ff*

III.

42 *Tempo di Valse*

I.

ff

IV.

Tuba

8

52 *Allégre molto vivace*

Coda

III.

56 *Andantino quasi moderato*

58 *Allégre*

Tuba

No 7 Tacet

No 8

60 *mp* *al polacca*

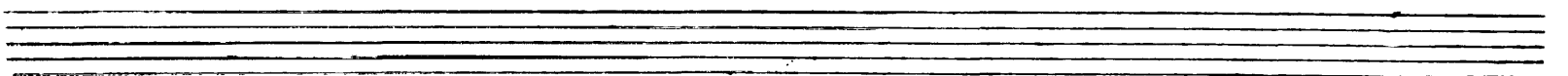
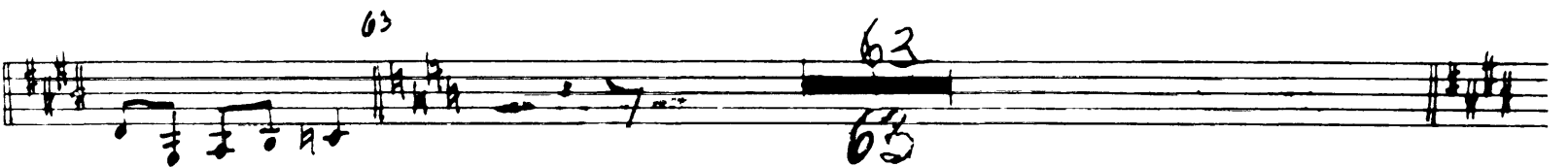
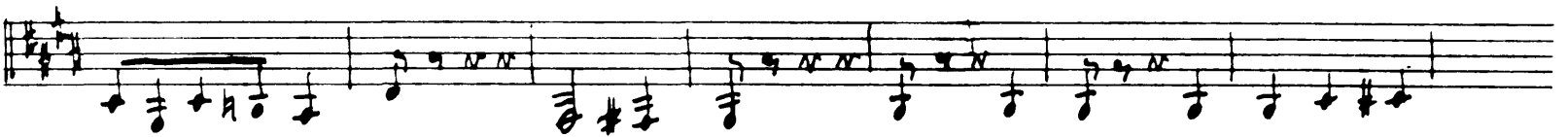
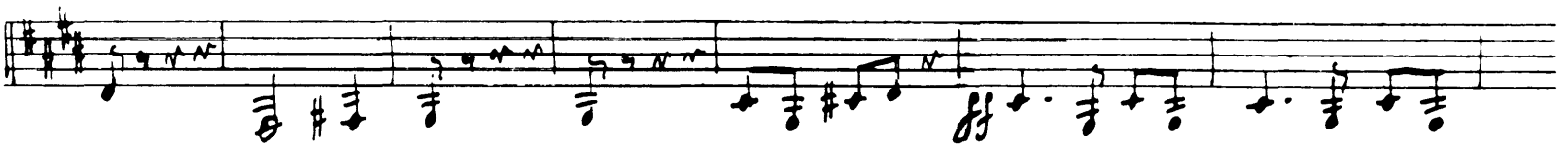

Tuba

10 64

Op. 9 Finale

Andante 18 67

Tuba

11

II. Ad lib

No 10

Moderato

No 11

3 Allegro moderato

5 Moderato *6 Più mosso*

Tuba

15

13

Die 13

3

Tempo di Valse

Tuba

14

18 27 30 Cello

31 *Tempo I.*

32 *Allegro*

Più mosso

25 LH

6 33 *Tempo di Valse*

34

Allegro vivace

35

VII. Coda

mf

Allegro

Forza subito

h 5 h 5 h 5
Allegro Piu mosso *f*

0 2 ff 10

III. Act

Op. 15

Alllegro giusto

2 3 4 5 6 7 8

1

2 3 4 5 6 7 1 2 3 4

4

5 1 2 3 4 5 6

2 ff 22

8 *Moderato assai*

TU

10

11

12

Allegro

13 *Allegro*

2 Clar. solo

14 *Tempo di Valse*

15 *Tromb. Piston*

2 Clar. Solo

16 *Tempo di Valse*

17 *Tromb. Piston*

2 Clar. Solo

18 *Tempo di Valse*

19

20

21

22

23

24

25

26

27

28

29

30

31

32

33

34

35

36

37

38

39

40

41

42

43

44

45

46

47

48

49

50

51

52

53

54

55

56

57

58

59

60

22

23

Pl. Cl.

24

mf

f

1

2

25

No. 18

26 Allegro

22

Allegro Tromb. Piston 27

Allegro giusto

f

19

No. 19

28

Moderato assai

Introduca

12

f

1

1

29

15

2

12

f

f

molto subito

20

30 *Allegro*
Clar. Solo

Var. I. *ff* *mf*

31

32 *Fiano Solo* *ff* *mf*

33 *Andante con moto* *ff* *mf*

34

35

36 *Moderato* *ff*

Var. II.

37 *Allegro* *ff*

Var. III. *ff*

38 *ff* *sf*

39 *Allegro semplice* *ff* *sf*

Harfe Solo *Harfe oboe*

Var. IV. *Moderato* *ff* *sf*

40 *Presto*

41 *Allegro molto*

Coda 2/4

10 *mf*

42 *ff*

43 2 3 4 5 6 7

44 2 3 4 5 6 7

No 20 TU

22 *Moderato assai*

45 *Allegro moderato*

46 *Vivace*

No 21

49 *Allegro non troppo*

50

52 *Lo stesso tempo*

53 *Più mosso*

No 22

Allegro moderato

54 *Andantino*
Piston Solo

Molto più mosso 55 *Presto*

56

57

58

59

mf

No 23

Tempo di Mazurka

58

59

60

61

62

p

ff

p

60

61

62

63

64

65

66

67

68

69 Più mosso

No 24 TU

Allegro

70 71 72 73 74

Ritard *Allegro rito* *Listesso tempo*

ff *ff* *f*

IV. Akt

No 25

Moderato

Harfe Harfe 1

ff

TU

atempo Harfe

Op. 26

2 *Allegro non troppo*

Harfe Solo

Op. 27

5 *Moderata*

Op. 28

Allegro agitato

14 *Allegro vivace*

No. 29 Finale

17 *Andante*

23 *Moderato e maestoso*

f

TU

28

25

26 *Pieno mosso* 2 3 4 5 6 7 8 9 10 11 12 13

27 *Moderato* 28

Violin Solo

Andante *Allegro vivo*

49 *Cadenza* 56 *Presto*